© VocalScores 2007

www.vocalscores.co.uk

Dai campi, dai prati
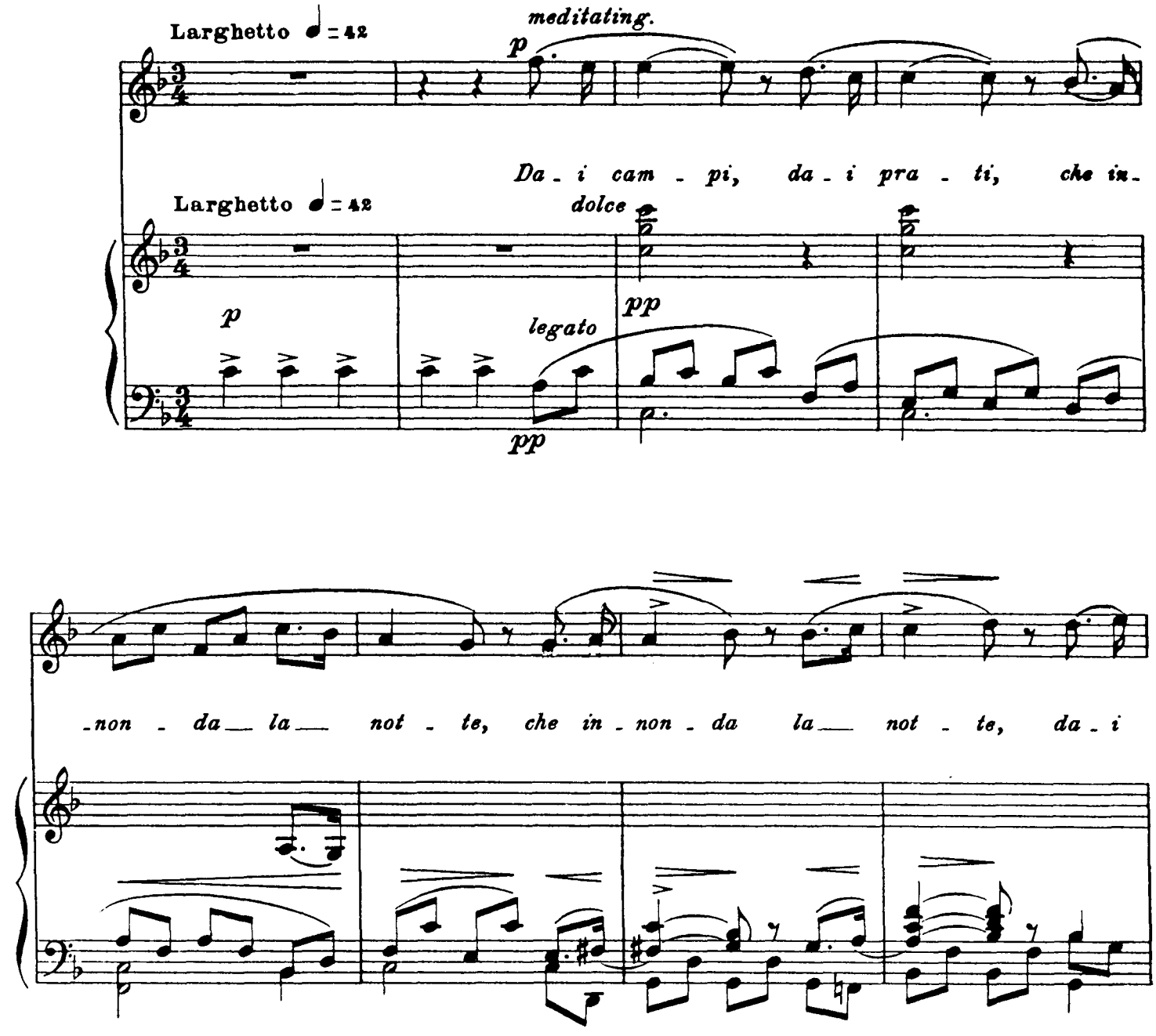
from Mefistofele